Komatsu SA6D125E-2 engine - ex. Komatsu WF450-D3 s/n W078-54119, year 2000

PRODUCT NO.: 25240

Serial no.: 84717
Condition: Used
Length: 1400 mm
Width: 950 mm
Height: 1950 mm
Weight: 1300 kg
Brand: Komatsu
Hours: 4000
Engine Type: diesel

Description

Engine code: K13. Only 4000 hours. Displacement: 11.045 ltr. Good running. Year: 20000721

Gallery

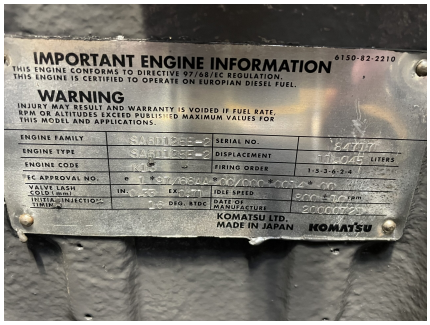

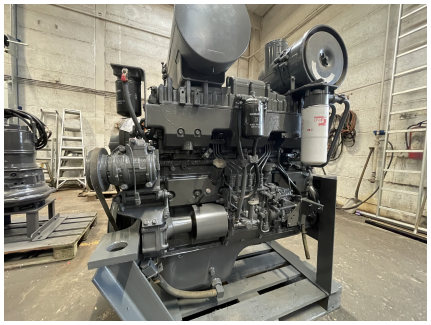

25240