Atlas Copco GA30 electric compressor



PRODUCT NO.: 23819

Serial no.: AII-373219
Year: 2001
Condition: Used
Brand: Atlas Copco
kVA: 30

Description

13 bar. l/s 64. Fully working condition. With CE and all instruction books.

Gallery



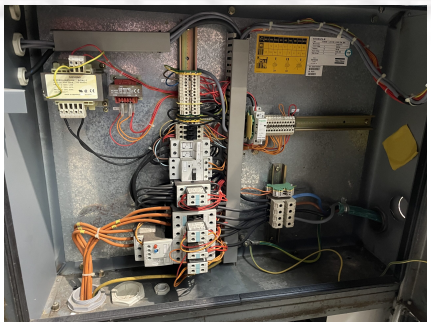

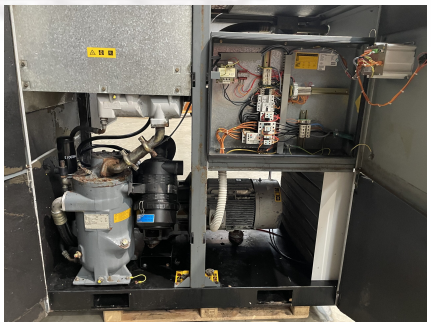

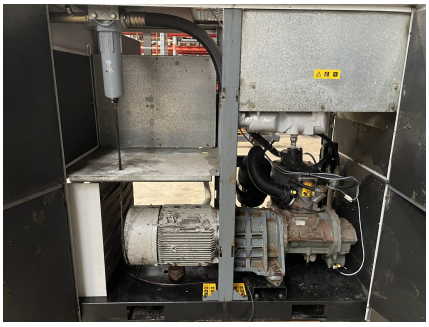



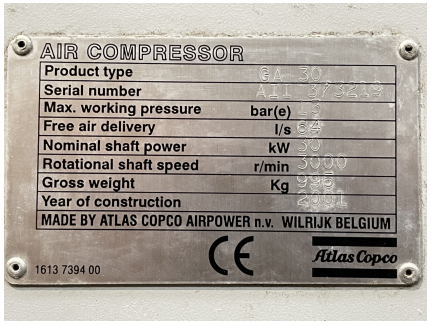


23819
Atlas Copco
GA30


3

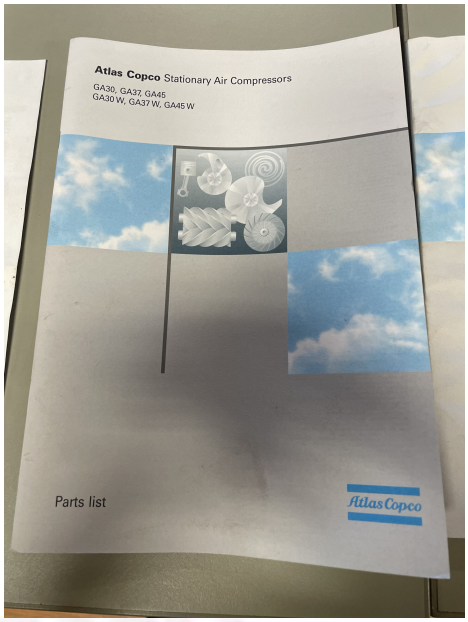
Atlas Copco Stationary Air Compressors
GA30, GA37, GA45
GA30 W, GA37 W, GA45 W
Parts list
Atlas Copco

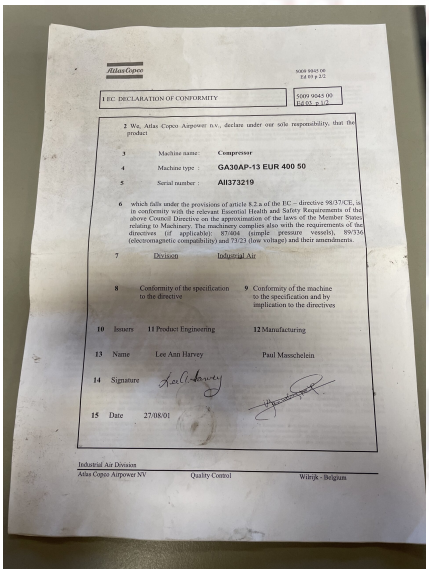
Atlas Copco
EC DECLARATION OF CONFORMITY
2 We, Atlas Copco Airpower n.v., declare under our sole responsibility, that the product
3 Machine name: Compressor
4 Machine type : GA30AP-13 EUR 400 50
5 Serial number : AII373219
6 which falls under the provisions of article 8.2.a of the EC – directive 98/37/CE, is in conformity with the relevant Essential Health and Safety Requirements of the above Council Directive on the approximation of the laws of the Member States relating to Machinery. The machinery complies also with the requirements of the directives (if applicable): 87/404 (simple pressure vessels), 89/336 (electromagnetic compatibility) and 73/23 (low voltage) and their amendments.
7 Division Industrial Air
8 Conformity of the specification to the directive
9 Conformity of the machine to the specification and by implication to the directives
10 Issuers 11 Product Engineering 12 Manufacturing
13 Name Lee Ann Harvey Paul Masschelein
14 Signature
15 Date 27/08/01
Industrial Air Division
Atlas Copco Airpower NV Quality Control Wilrijk - Belgium

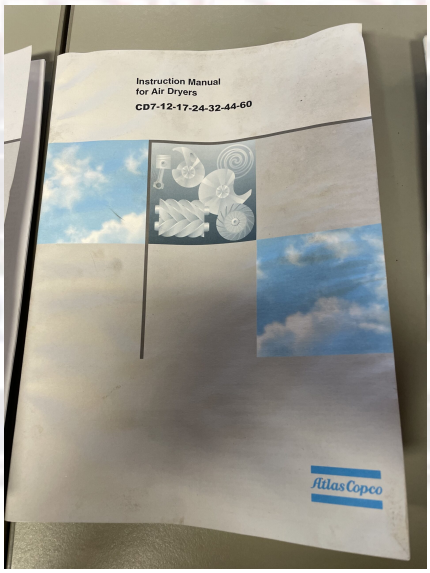
Instruction Manual
for Air Dryers
CD7-12-17-24-32-44-60
Atlas Copco


SIEMENS
Drehstrommotoren
Three-Phase Motors
Moteurs triphasés
Motori trifasici
Trifasemotoren
Betriebsanleitung/Instructions
SERIAL NUMBER
AII373219
PRODUCT NUMBER
8152290121
DESCRIPTION
GA30AP-13 EUR 400 50
CUST.ORDER
533201
2