Paxman Type 6RPHC.MK5 Turbo

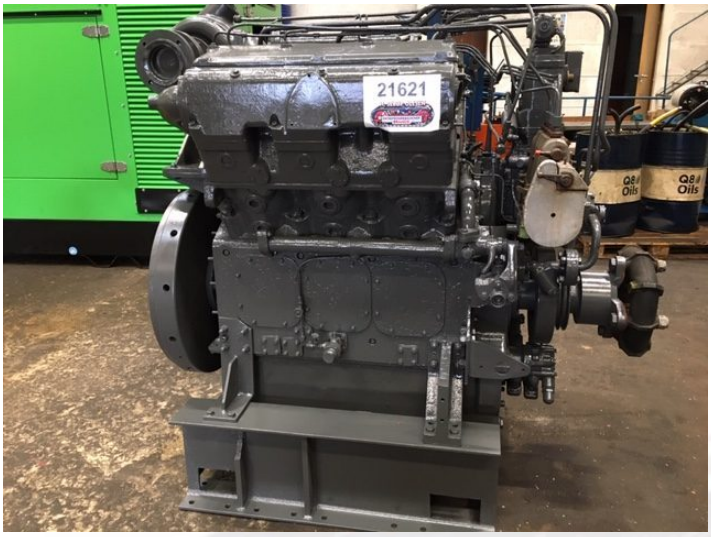

PRODUCT NO.: 21621

Serial no.: 680002/1
Condition: Used
Horsepower: 374 hp
RPM: 1250
Length: 1850 mm
Width: 1200 mm
Height: 1800 mm
Weight: 2000 kg
Brand: Paxman
kW: 278,89
Engine Type: Diesel
Cylinder: 6

Description

airstart - rading: 374 BHP - 340 BHp - continuely v/1250 rpm

Gallery



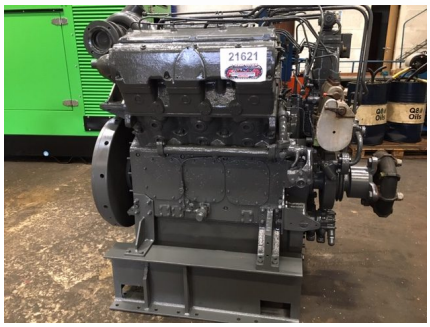







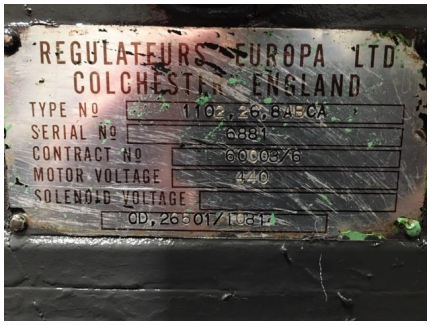



H. SERUP OLESEN
ENTREPRENØRMASKINER
BRANDE