Detroit GM 16V Type 149T1 engine

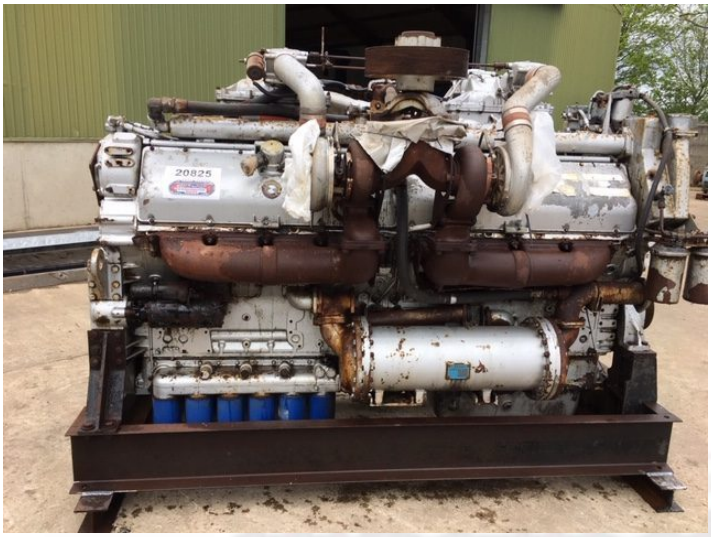

PRODUCT NO.: 10000496 - 20825

Condition: Used
Length: 2850 mm
Width: 1650 mm
Height: 2300 mm
Weight: 5500 kg
Brand: Detroit

Description

1826 Hp - 1343 Kw/1900 omdr. - 4930 kg - this engine is designed to oprerate 1850 rpm - max. 1940 rpm - Unit 16E0009250 S.O. - 9A 94966 - model 91637301 - spec. repower - blok no. 16E9250 - 9163-7301 - flywheel housing pilot 646 - SAE 0 - flywheel housing bolt cirkel diam. 680 mm - flywheel pilot diam. 570 mm - flywheel bolt cirkel diam. 542 mm

Gallery



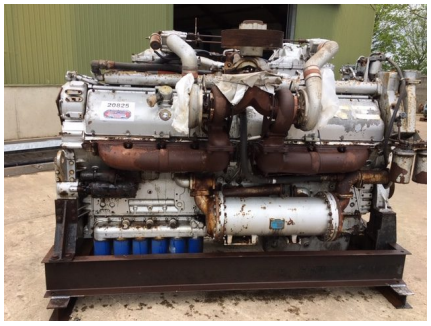

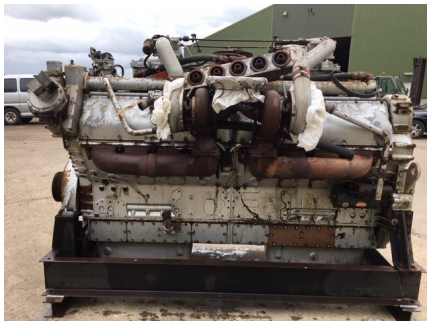














0325 CYL BLOCK
0140 ENG LIFT BKT
0078 CRANKSHAFT
0959 FLYWHEEL
0758 OIL PAN
0035 OIL PRESS REG
0093 OIL FIL TUBE
1019 DIPSTICK
0777 VENT SYSTEM
0157 CYL HEAD
0641 F/W HOUSING
0085 VIB DAMPER
0391 CONN ROD/PSTN
0123 OIL PUMP
0491 OIL DIST
1096 OIL COOLER
0465 OIL FILTER
0140 C/S COVER
THIS ENGINE DESIGNED
TO OPERATE AT HP
AT 01850 RPM
INJ. TIMING
VALVE LASH
STARTING AID
THRTDLY/FMOD
MAX RPM NL 01940
STD GT STD CAM
SPEC REPOWER
DETROIT DIESEL
CORPORATION
U.S.A.
L18221


CHG AIR COOLER
8924865
PATENT NO.











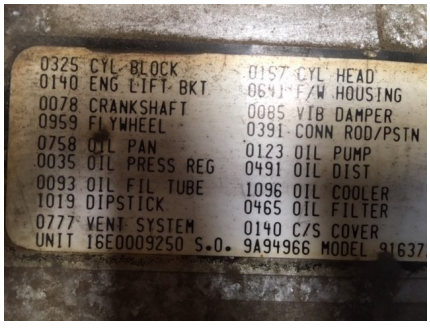
0325 CYL BLOCK
0140 ENG LIFT BKT
0078 CRANKSHAFT
0959 FLYWHEEL
0758 OIL PAN
0035 OIL PRESS REG
0093 OIL FIL TUBE
1019 DIPSTICK
0777 VENT SYSTEM
UNIT 16E0009250 S.O. 9A94966 MODEL 91637
0157 CYL HEAD
0641 F/W HOUSING
0085 VIB DAMPER
0391 CONN ROD/PSTN
0123 OIL PUMP
0491 OIL DIST
1096 OIL COOLER
0465 OIL FILTER
0140 C/S COVER


THIS ENGINE DESIGNED
TO OPERATE AT HP
AT 01850 RPM
INJ. TIMING
VALVE LASH
STARTING AID
THRTDLY/FMOD
MAX RPM NL 01940
STD GT STD CAM
SPEC REPOWER
DETROIT DIESEL
CORPORATION
U.S.A.
L18221