Transfer Gearbox (Drop Box) for Volvo Articulated Hauler | Suitable for A30 & A30C

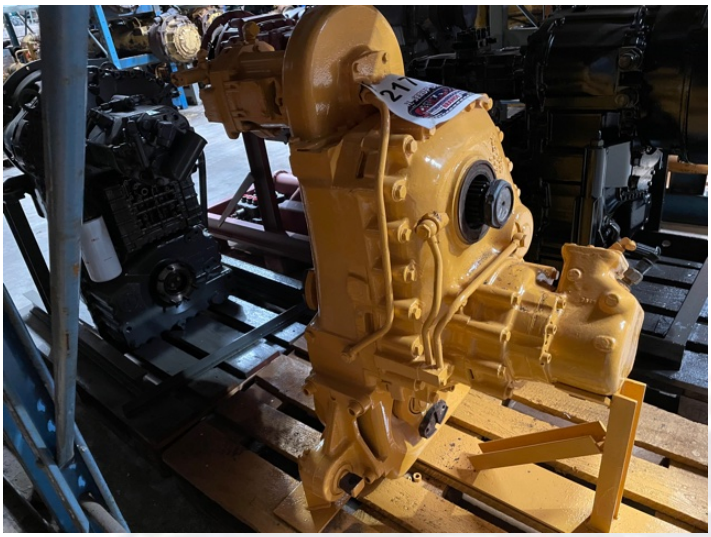

PRODUCT NO.: 21779

Location: 3B
Condition: Used
Length: 1200 mm
Width: 800 mm
Height: 1200 mm
Weight: 500 kg
Brand: Volvo
Machine: Articulated Hauler

Description

Ex. Volvo A30 V1555 ID nr. 3088810256 Good condition **Volvo OE Reference 30888 & 22504** Suitable for following Volvo Machines: **Volvo Articulated Hauler** A30C Volvo BM, A30C Volvo, A30 Volvo BM.

Gallery



